

TWITCHCON

SEPTEMBER 25-26, 2015

ALL BOOTHS 10'X10' UNLESS OTHERWISE NOTED.

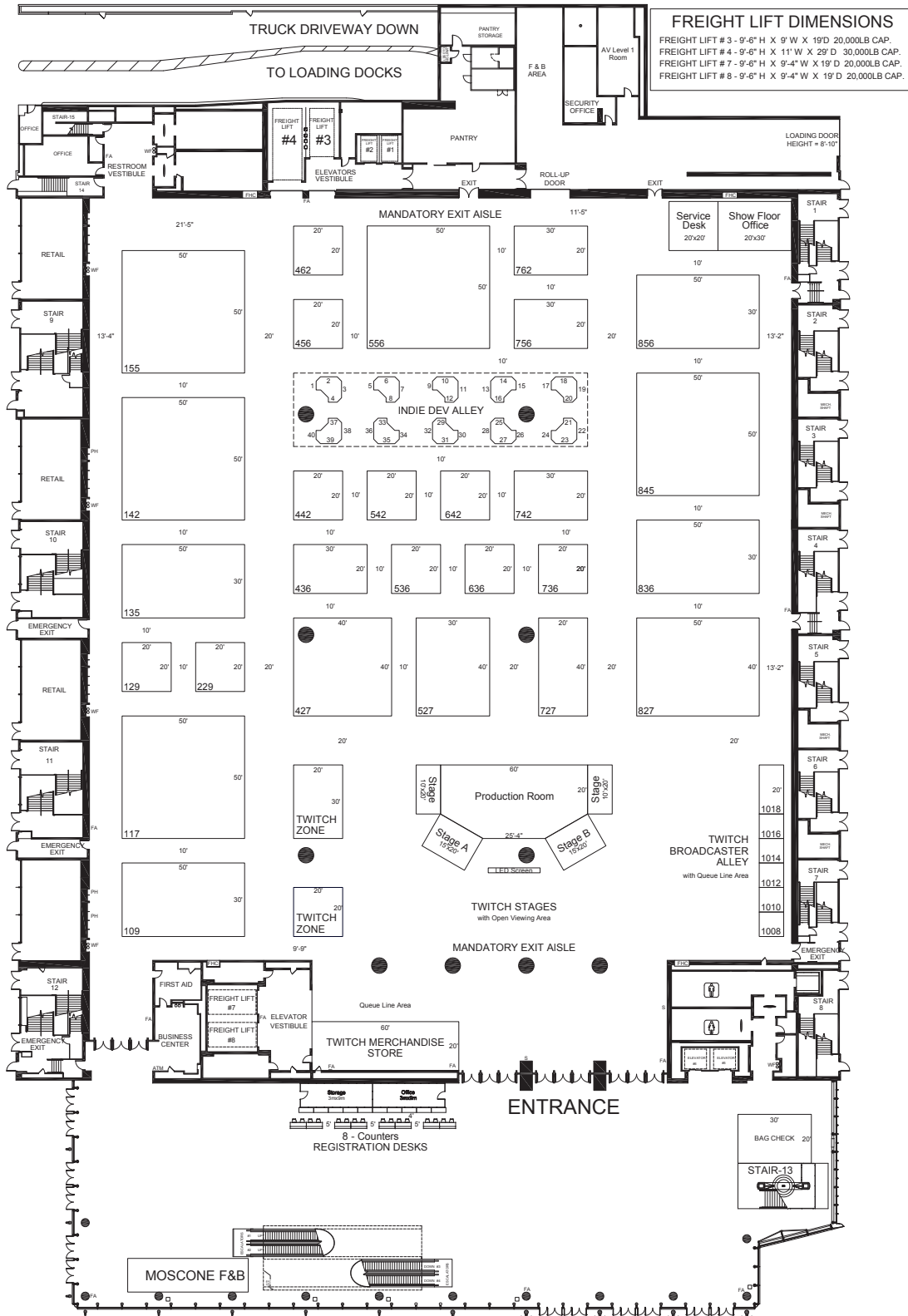

1ST FLOOR WEST EXHIBIT HALL
 MOSCONE CENTER
 SAN FRANCISCO, CA.

M-11579 90088617 04-24-15
 J.HAAS 05-05-15
 C.GODLEWSKI 05-07-15

TWITCHCON SEPTEMBER 25-26, 2015

ALL BOOTHS 10'X10' UNLESS OTHERWISE NOTED.

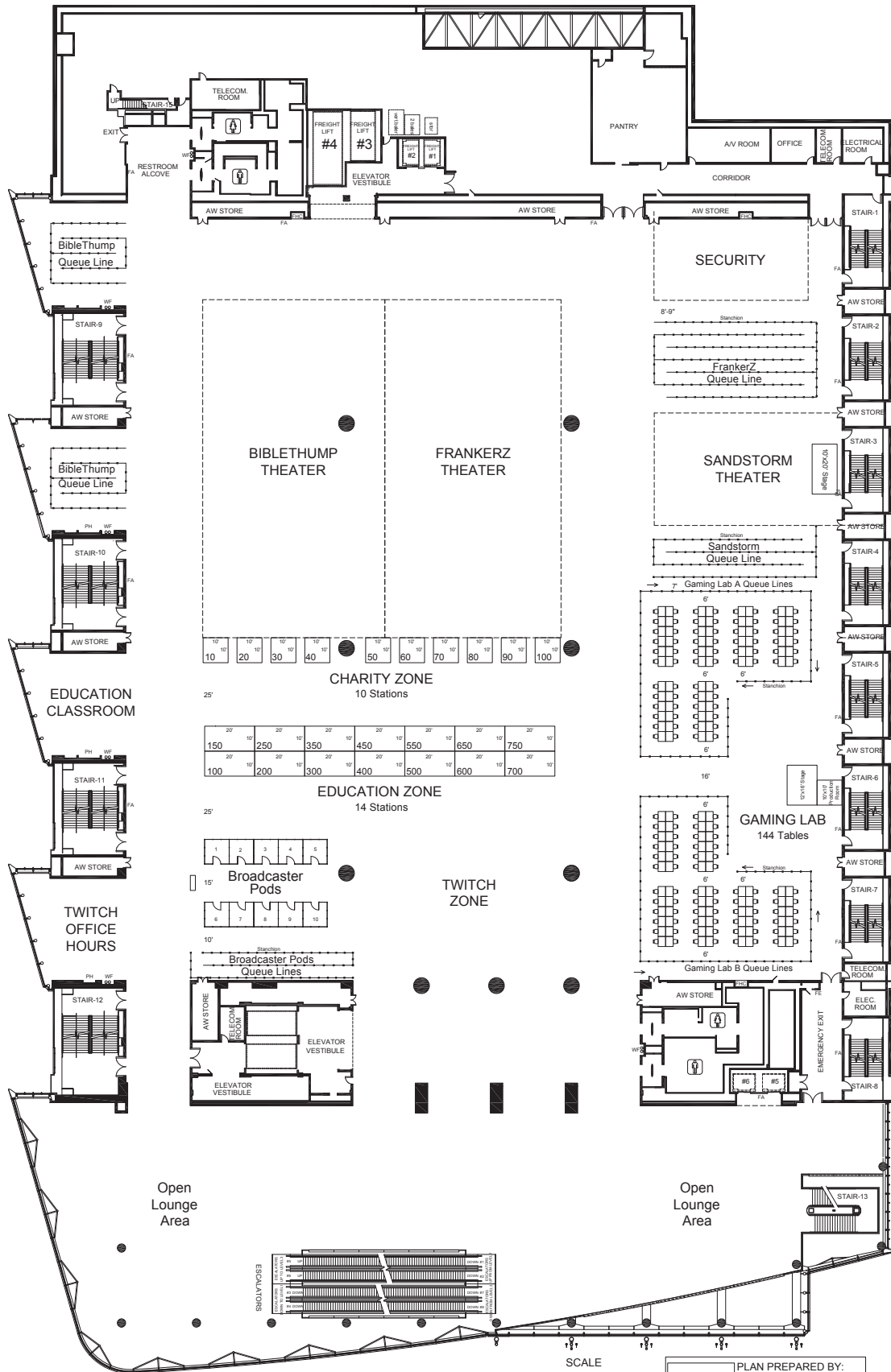

2ND FLOOR WEST EXHIBIT HALL
MOSCONE CENTER
SAN FRANCISCO, CA.

M-11579 90088617 04-24-15
J.HAAS 04-28-15
C.GODLEWSKI 05-05-15
05-07-15

TWITCHCON SEPTEMBER 25-26, 2015

ALL BOOTHS 10'X10' UNLESS OTHERWISE NOTED.

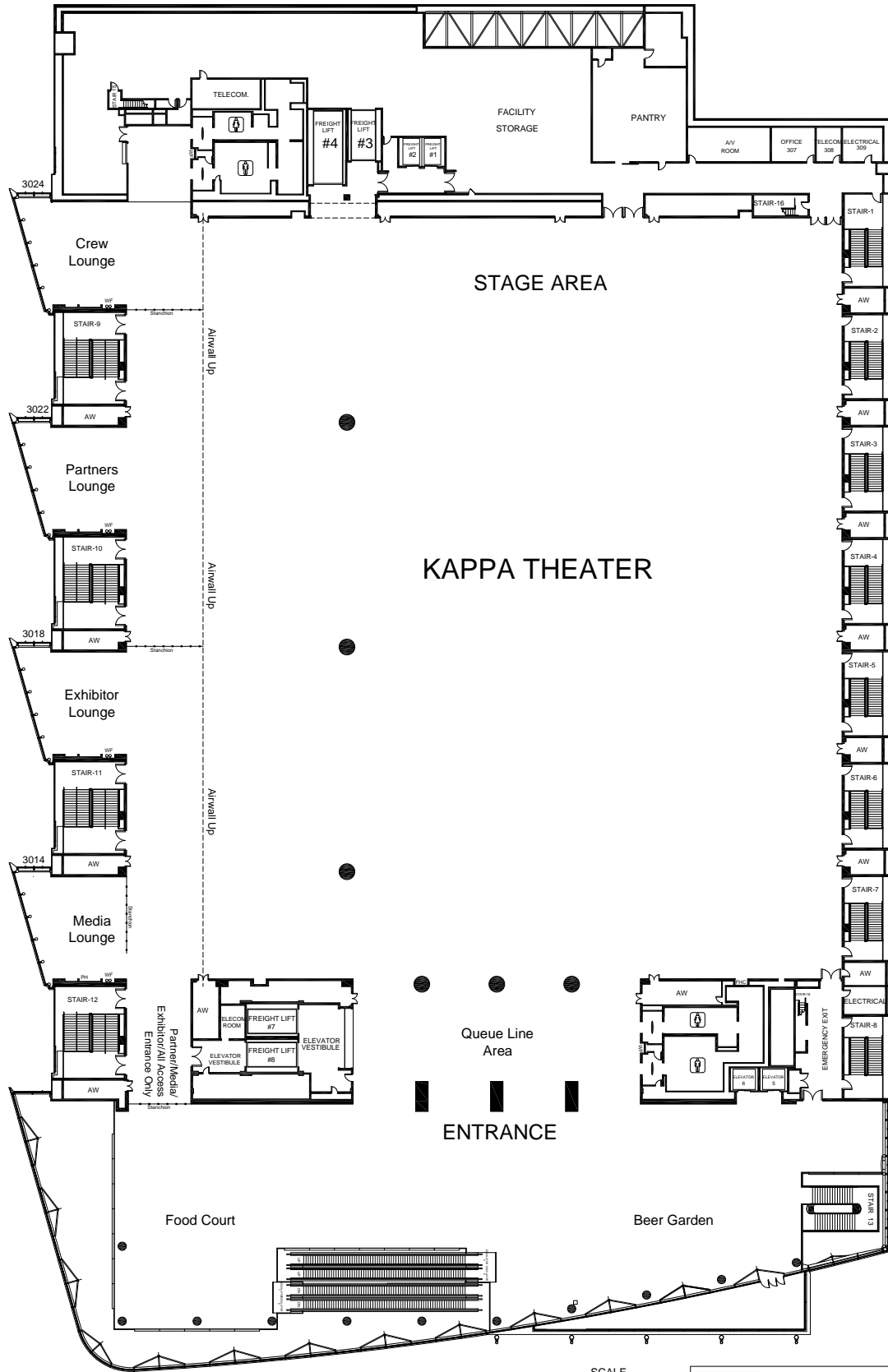

3RD FLOOR WEST EXHIBIT HALL
MOSCONE CENTER
SAN FRANCISCO, CA.



S - STROBE EMERGENCY LIGHTS
FA - FIRE ALARM
FHC - FIRE HOSE CABINET
WF - WATER FOUNTAIN
PH - PHONE

PLAN PREPARED BY:

GES 5560 Katella Avenue
Cypress, CA 90630
PH: 562-370-1500 FX: 562-370-1699

SUBJECT TO FIRE MARSHAL APPROVAL

Copyright © 2015 GES Global Experience Specialists. All Rights Reserved. No part of this publication may be reproduced, stored in a retrieval system, or transmitted in any form or by any means, electronic, mechanical, photocopying, recording, or otherwise, without the express written consent of GES Global Experience Specialists.

M-11579 90089617 04-24-15
J.HAAS 05-05-15
C.GODLEWSKI 05-07-15